

18,902

FILED FOR RECORD
at 1:00 o'clock P M

JUL 09 2024

BECKY LANDRUM
County Clerk, Hunt County, Tex.
By 



Oncor Electric Delivery
Reid Tallant
Designer
3873 Hwy 69N
Greenville, TX 75401

JULY 1ST, 2024

Office of County Commissioners
PO Box 1097 Greenville, TX 75403

RE: Overhead Distribution Line Installation CR 1102 WO 24712863

Greetings,

Oncor Electric Delivery LLC., is requesting permission to do work within the county right of way along County Road 1102. We are looking to Install a single phase OH distribution line approximately 5' inside the east and west ROW of County Road 1102. Site location map and permit exhibit are enclosed. The permit exhibit details the proposed work. If you have any questions, please contact at any time.

Sincerely,

Reid Tallant
Designer

ONCOR SCOPE OF WORK

**WS1
INSTALL 40/3 IN LINE POLE
SLACK 2 AAAC TO WS2**

**WS2
INSTALL 40/3 POLE
INSTALL 25 KVA XFMR**

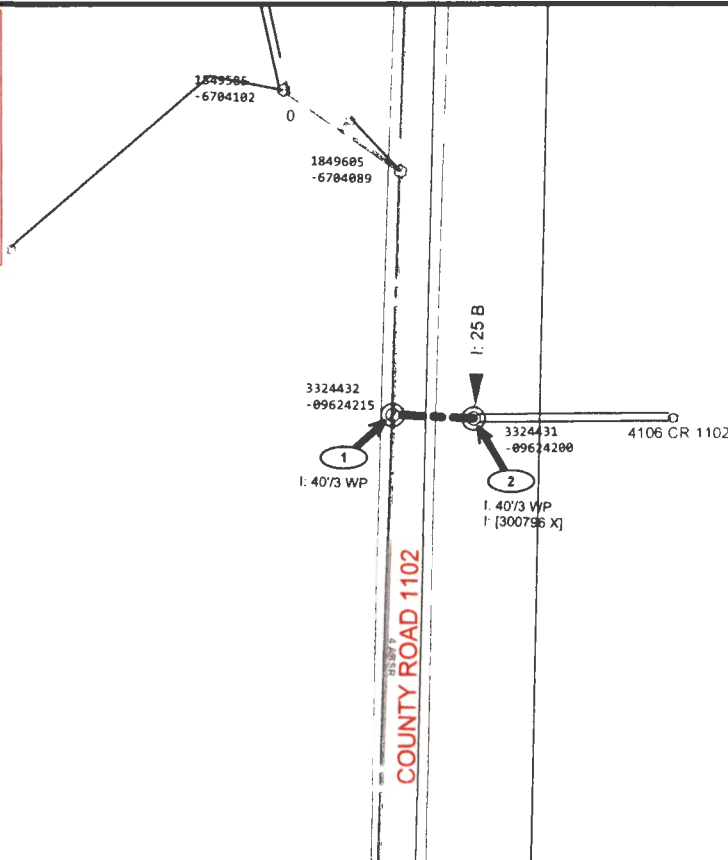

(33.244182, -96.242064)

ELECTRIC CONSTRUCTION PRINT

WO Number: **24712863-01**

Date: **2024/05/03**

Description: **Kevin Campbell 4106 CR 1102 Celeste 75423**

Voltage: 24.9

Sheet: **1** of **1**

Scale: **[SCALE]**

Customer: **Kevin Campbell 903.243.8124**

Feeder ID: CLSTE2102

Job Status: **Design**

Svc Ctr / Office: **CEL/CEL**

Address: **4106 COUNTY ROAD 1102 Celeste, Texas 75423**

Designer: **REID TALLANT/UBAV**

469-836-4662

Location:

Project Mgr: **REID TALLANT/UBAV**

469-836-4662

Copyright 2018 Oncor Electric Delivery - Maps, drawings, and electronic data (products) are created for the internal purposes of Oncor Electric Delivery with no implication of suitability or fitness for the intended use of the recipient. Oncor Electric Delivery will make good faith efforts to provide products that are free from error, but does not warrant the accuracy or quality of such products. The locations shown are approximations and are not intended to show exact locations. Products provided to other parties by Oncor Electric Delivery are for the internal use of the recipient, and the recipient agrees not to duplicate or distribute the products or any portion of the products to third parties without the prior written permission of Oncor Electric Delivery. The recipient further agrees to hold harmless and indemnify Oncor Electric Delivery against all claims, costs, expenses and damages resulting from or predicated upon strict liability for personal injuries, death or property damage, on account of any defect in the property provided hereunder.